

20037



Oncor Electric Delivery  
Jason Conover  
Associate Designer  
3873 Hwy 69N  
Greenville, TX 75401

April 14, 2026

Office of County Commissioners  
PO Box 1097 Greenville, TX 75403

RE: Pole and Conductor Installation on CR 1088 WO 30973906

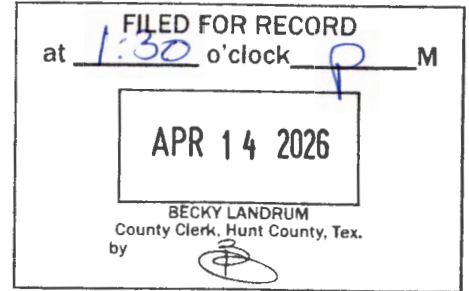

Greetings,

Oncor Electric Delivery LLC., is requesting permission to do work within the county right of way along CR 1088, 1,520' North of the intersection of CR 1088 and FM 903 (4318 CR 1088) We are looking to install (2) 40/3 Poles and 600' of 2 AAAC Overhead Conductor approximately 1' inside the Western ROW of CR 1088. Site location map and permit exhibit are enclosed. The permit exhibit details the proposed work. If you have any questions, please contact at any time.

Sincerely,

Jason Conover  
Designer

# ELECTRIC CONSTRUCTION PRINT

WD Number: **30973906-01**      Date: 2026/03/13      Description: CEL: CLSTE2102: RESSFR: Jennifer Vega 4318 Co Rd 1088, Celeste 75423  
Sheet: **1** of      Scale: 1"=20'      Customer:  
Job Status: Design      Sec Ctr / Office: CEL/      Address: 4318 Co Rd 1088 CELESTE  
Designer: CONOVER, STEVEN J/UBXX      983-458-0725      Location:  
Project Mgr: CONOVER, STEVEN J/UBXX      983-458-0725

Copyright 2019 OneStar Electric Delivery - Maps, drawings, and electronic data (products) are created for the internal purposes of OneStar Electric Delivery with an expectation of reliability or fitness for the intended use of the recipient. OneStar Electric Delivery will make good faith efforts to provide products that are free from error, but does not warrant the accuracy or quality of such products. The locations shown are approximations and are not intended to show exact locations. Products provided to other parties by OneStar Electric Delivery are for the internal use of the recipient, and the recipient agrees not to duplicate or distribute the products or any portion of the products to third parties without the prior written permission of OneStar Electric Delivery. The recipient further agrees to hold harmless and indemnify OneStar Electric Delivery against all claims, costs, expenses and damages resulting from or proffered upon strict liability for personal injuries, death or property damage, or liability of any defect in the property provided hereunder.

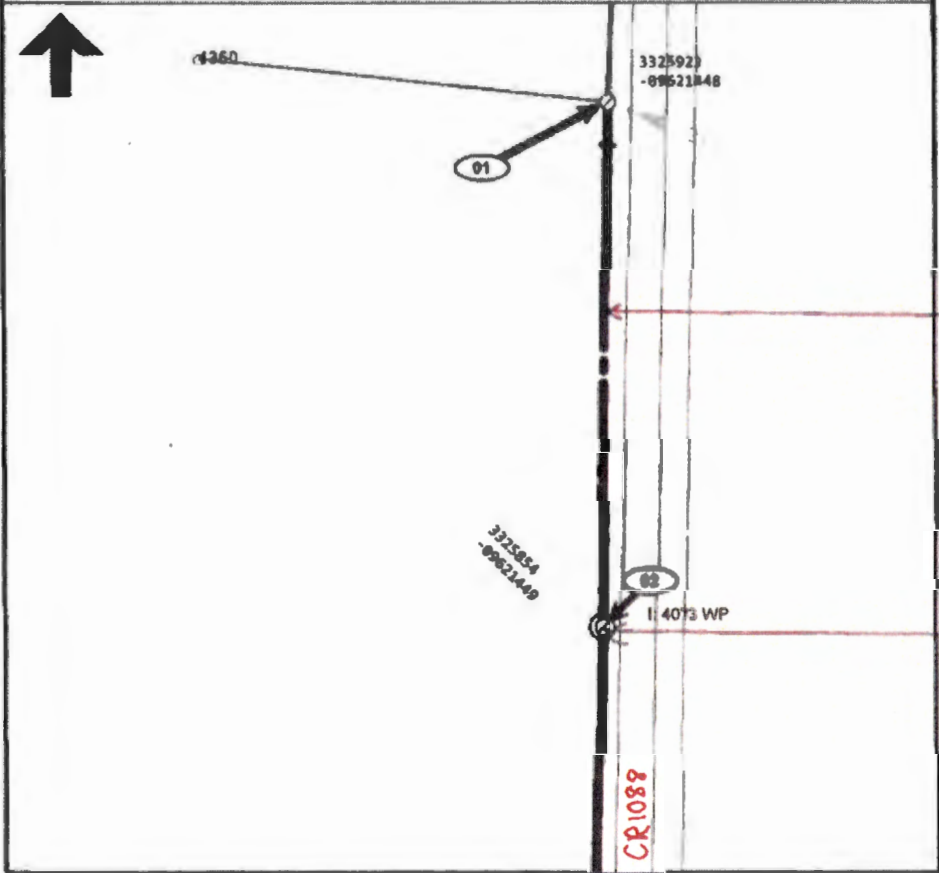

Install 300' of  
2AAC Overhead  
Conductor

Install (1) 40/3 Pole  
in back 1' of Western  
ROW

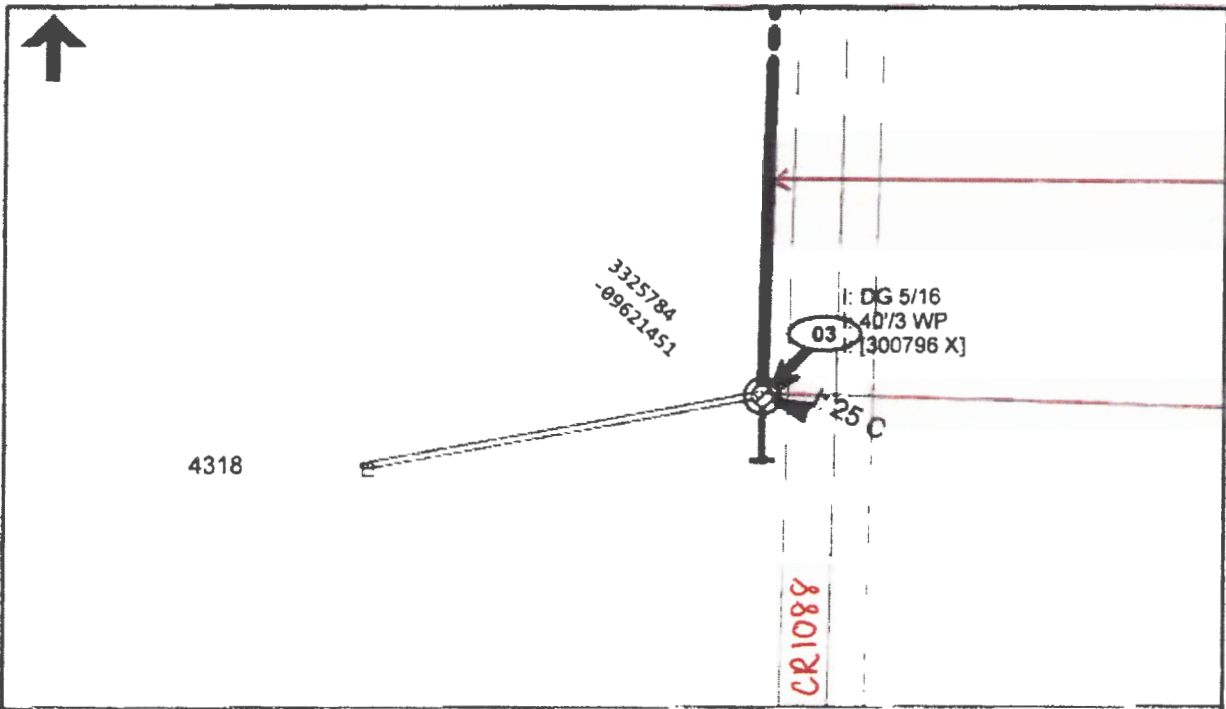

Install 300' of 2AAAC Overhead Conductor

Install (1) 40/3 Pole in back 1' of Western ROW and (1) 25KVA Overhead Transformer

**ELECTRIC CONSTRUCTION PRINT**

WO Number: **30973906-01**      Date: 2026/03/13      Description: CEL: CLSTE2102: BESSFR: Jeanlifer Vega 4318 Co Rd 1088, Celeste 75423: SJC

Sheet: **2** of      Scale: 1"=15'      Customer:

Job Status: Design      Svc Ctr / Office: CEL/      Address: 4318 Co Rd 1088 CELESTE

Designer: CONOVER, STEVEN J/UBDK      903-458-0725      Location:

Project Mgr: CONOVER, STEVEN J/UBDK      903-458-0725

Copyright 2024 Orono Electric Delivery - Maps, drawings, and electronic data (products) are provided for the internal purposes of Orono Electric Delivery with no implication of suitability or fitness for the intended use of the recipient. Orono Electric Delivery will make good faith efforts to provide products that are free from error, but does not warrant the accuracy or quality of such products. The locations shown are approximate and are not intended to show exact locations. Products provided to other parties by Orono Electric Delivery are for the internal use of the recipient, and the recipient agrees not to duplicate or distribute the products or any portion of the products to third parties without the prior written permission of Orono Electric Delivery. The recipient further agrees to hold harmless and indemnify Orono Electric Delivery against all claims, costs, expenses and damages resulting from or proceeding upon such liability for personal injuries, death or property damage, in addition to any other liability provided hereunder.